The Liberty Baptist Church Youth Singers of Appomattox will be one of the groups that will be participating in the Harvest Day Song Festival at Red Oak Baptist Church on Sunday, Nov. 18th, at 2:00 p.m. The public is invited to attend.

Musical Entertainment At Railroad Festival

Rob Honeycutt and the Piedmont Playboys entertained the crowd on Saturday afternoon during the 2-day Appomattox Railroad Festival with blue grass, country and western music. The group added a great deal to the festivities of the day.

H. T. Nash and the Virginians provided musical entertaiment on Sunday afternoon.

"Thank You" From Local Boy Scouts

Boy Scouts of local Troop #546 have gotten off to a tremendous start in raising money to purchase a used bus!

The sale of Tom-Wat products, along with the profit made from the Coke stand and sale of baked goods and crafts at the Railroad Day Festival, made this possible.

The scouts would like to thank all the people who supported them in these projects and to express their gratitude to their parents, relatives and friends who donated their time and talents toward making these activities possible, and a very special "thank you" to their scoutmaster and his wife, Neil and Nell Goldstein, for all their help in planning and managing these fund raising projects.

Harvest Day Song Festival At Red Oak

Red Oak Baptist Church will sponsor a Harvest Day Song Festival and invites you to attend this event on Sunday afternoon, Nov. 18th, from 2:00 p.m. until 4:00 p.m. at the church. The Rev. G. E. Hughes is pastor of the church.

Those appearing on the program for the afternoon will include John Hall of Appomattox, The Marsh Memorial Church Group, Rock Pike Church Group from Bedford, Mrs. Betty Rhodenizer from Appomattox, The Reynolds Brothers, Liberty Baptist Church Youth Singers, the Rocks Quartet from Pamplin, and the Gospel Heralds from Lynchburg.

Red Oak Baptist Church, its pastor and the members extend to you a cordial invitation to be on hand for the afternoon of good fellowship and plenty of gospel singing.

Hollywood

Mr. and Mrs. H. W. Jenkins were dinner guest Sunday of Mr. and Mrs. Bob Jenkins and family of Lynchburg.

Mr. and Mrs. L. M. Woodson and Mrs. Charlie Bagby visited Mrs. Addie Jenkins and Mrs. Ber Abbitt in the Liberty Nursing Home in Lynchburg and Mrs. Monroe Webb in the Virginia Baptist Hospital Tuesday afternoon.

We were very sorry to hear of the death last week of Mrs. Leslie Gordon. We extend our sympathy to each of her loved ones.

Those visiting Mrs. Grover Beasley Sr. last week were Miss Della Inge, Mrs. David Cawthorn, Mrs. Claude Hamlett and Brenda and Mr. Grover Beasley Jr. and Tye.

Mrs. Ber Abbitt is a patient in the Lynchburg Hospital. We pray she may soon be better.

Mrs. Walker Woodall is a patient in Lynchburg Hospital We wish her a very speedy recovery.

Mrs. Charlie Bagby returned home Saturday after spending some time with her brother, F. O. Covington of Lynchburg. Mrs. Covington who is still a patient in the Lynchburg Hospital is showing some improvement.

Those visiting Mr. and Mrs. R. M. Webb and family Sunday were Mrs. Vara Robertson of Lovingston, Mrs. L. F. Day and grandaughters, Beth and Debbie Day of Lynchburg and Mr. and Mrs. David Repass and daughter Sherri of Appomattox.

Dinner guest Sunday of Mr. and Mrs. Walter Wingfield and family were Mrs. W. T. Covington, Mrs. Charlie Bagby and Mr. and Mrs. Bill Watson and William.

Mr. and Mrs. Charles Hanenkrat of Richmond spent the weekend with their sister, Mrs. M. L. Covington.

Mr. and Mrs. Walter Wingfield and Mrs. Charlie Bagby were visitors Sunday night of Mr. and Mrs. Harry Jenkins.

AREA ADVENTISTS CHOOSE NEW HEAD

Gleen S. Sharman is the newly elected president of the Potomac conference of Seventh-day Adventist, which comprises the state of Virginia. The District of Columbia, and two Maryland counties has 76 churches and membership of 14,000 Sharman succeeds Willis B., Quigby who left the Conference after a tenure of 18 months to assume the position of president of the Columbia Union.

Sharman was born of missionary parents is Africa. He is a graduate of Canadian Union College and the Seventh-day Adventist Theological Seminary. During his 25 years of ministery. Sharman pastored churches in Colorado, Texas, Virginia and West Virginia. His last pastorate was at the Adventist headquarters in Takoma Park, Md.

Sharman is a founder of the Academy of Adventist ministers, continuing education program that provides seminars and other helps for the ministry. He is the editor of "Aspire," the journal for the Academy. He has also been a guest instructor for classes of ministerial trainees at Andrews University.

Pastor Sharman is married to Alice Christine (Heiny). The Sharmons have three children, Daryl Glenn, a senior pre-medical student at Columbia Union College. Donald Lee, a sophomore at Columbia Union College, and Kathaleen Jeanette, a senior at Takoma Park Academy. Mrs. Sharman is an elementary school teacher in Prince Georges County, Md. Sent in by PS Sec. of Appomattox S.D.A. Church on Historical Court St. in Appomattox. Remember! All are invited to worship with us. Sabbath School - 10 a.m. - Worship Service - 11:15

APPOMATTOX PRIMARY SCHOOL CAFETERIA MENU

Mon., Nov. 12 - Hot dog on bun, dressing, baked beans, cole slaw, cimmomon crispie, milk

Tues., Nov. 13 - Spaghetti w/meat sauce, lettuce & tomato, hot rolls, cheese squares, Jello w/topping, milk.

Wed., Nov. 14 - Sausage patti with hot rolls, apple sauce, string beans, orange sections, milk

Thurs., Nov. 15 - Hamburger on bun, corn cheese or potato chips, steamed cabbage, saucer fruit, milk.

Fri., Nov. 16 - Fish sticks with catsup, mixed greens, hot rolls, macaroni w/cheese, ice cream, milk.

INTERNATIONAL WANT AD WEEK
THE TIMES VIRGINIAN
PHONE 352-8215

COMPLETES AIR FORCE BASIC TRAINING

SAN ANTONIO- Airman James D. Miller, son of Mrs. Margaret H. Miller of Appomattox, Va., has been assigned to Lowry AFB, Colo., after completing Air Force basic training.

During his six weeks at the Air Training Command's Lackland AFB, Tex., he studied the Air Force mission, organization and customs and received special instruction in human relations.

The airman has been assigned to the Technical Training Center at Lowry for specialized training in the munitions and weapons maintenance field.

Airman Miller is a 1973 graduate of Appomattox County High School. His father, Charles D. Miller, resides at 5515 Pelham Drive, Parma, Ohio.

Safety Points For Hunters

Richmond, Va. -- Inexperienced woodsmen aren't the only dangers facing hunters when deer season opens November 19.

Early morning driving and frightened animals can create problems too, according to John T. Hanna, director, Highway Safety Division of Virginia.

"Most hunters leave home early in the morning to get a head start," Hanna said. "This allows more hunting time, but sometimes puts motorists behind the wheel before they are fully awake and alert."

To combat early morning grogginess, Hanna suggests a good night's sleep. Hunters who leave before dawn should be aware that driving with headlights on is required by law from half hour after sunset to half hour before sunrise. Headlights not only increase the driver's visibility but make his car more visible to other motorists.

Frigntened animals pose another problem for hunters. "Wild animals' actions are unpredictable. An animal disturbed by a hunting party is more likely to leave the protection of the woods. Alert drivers must watch for confused animals on the highways as well as other motorists."

AUCTION
ESTATES OF MARY S. VANNOY and EARL REECE
John Vannoy, Executor
Appomattox 8 miles south of Farmville, Virginia.
Location: Take highway 15 South of Farmville to Ellington Store. Turn left on Road 665. Follow Auction Signs to Earl Reece-Vannoy Farm
Nov. 10, 1973 at 11:00 a. m.
FARM EQUIPMENT
1 A. C. Allis Chalmer Tractor Hydraulic Lift - New Tires, 1 Cultivator for A. C. Tractor, 1 Wood Saw, 1 5 h. p. David Bradley garden tractor, 1-22" Brigg & Stratton Lawn Mower, 1 14 Turning Plower for tractor, 1 Mower for tractor, 1-55 gal. Dairy Sink, with stand, 1 Spring Tooth Harrow, 2 Side Delivery Rakes, 1 Fertilizer Spreader, 1 pull type Mower International, 4 Wheel Farm Wagon, 1 1946 Chevrolet Sedan, 1 Round Piano Stool, 1 Warm Morning Heater, 2 Cream Separators, 1 Hand Cyclone Seeder, 1 Corn Sheller.
HOUSEHOLD ITEMS
1 Kelvinator Refrigerator, 1 Platform Scales, 1 Horse Drawn Mower, 1 Large Fan, 1-45 International Hay Bailer Cane Mill, 1 Hand Wheat Cradle, 1- ½ bushel Wooden Bucket, 1 Horse Collar, 3 Sets Horness, ½ Keg Staples , 1 Wood Cook Stove, 1 Old Pot Bellied Stove, 1 Horse Drawn Disk Rake Wheels, 1 Side Saddle, 1 Regular Saddle , Pitch Forks, WOOD Heater, High Chair, Regular Table, Small Table, 2 Iron Beds
MISCELLANEOUS
2 Milk Cans, 1 Iron Ham Boiler, 1 Iron Tea Kettle, 1 Iron Pot, 1 Old Trunk, Allis Chamlers Corn Planter, Sofa & Matching Chair, Table Radio, 1 Electric Range, 2 Siegler Oil Circulators, 2 Odd Chairs, 5 Split Bottom Chairs, Dresser with Mirror, Kitchenware, Dishes, 1 Cabinet Base, 1 Tarpaulin, Electric Churn, One Mule Collar.
Many more items, also items from other estates
TERMS: CASH
*FOOD AND DRINKS AVAILABLE ON THE GROUNDS
Bill Sperry - Auction Co.
Appomattox, Virginia, Phone 352-7466

Elliott Florist & Gifts
MAIN STREET PHONE 352-2471 APPOMATTOX, VA.
ALL BOXES
CHRISTMAS CARDS
20% OFF
Give the LIVING BIBLE for Christmas

HELP WANTED
LABOR TO WORK ON LUMBER YARD -
HANDLING MATERIALS
ALSO TRUCK DRIVER
OPPORTUNITY FOR ADVANCEMENT
APPLY IN PERSON
J. E. Sears Co., Inc.
Appomattox, Virginia

SAVE 10%
On ANY Combination Storm & Screen Door

Purchases from our stock 'til Nov. 30.
J. E. Sears & Co. Inc.
EVERYTHING TO BUILD ANYTHING
PHONE 352-7138 APPOMATTOX, VA.

KitchenAid
Wish someone would do the dishes after big family dinners? GET A KITCHENAID DISHWASHER
MEANS CONVENIENCE, PERFORMANCE, RELIABILITY.
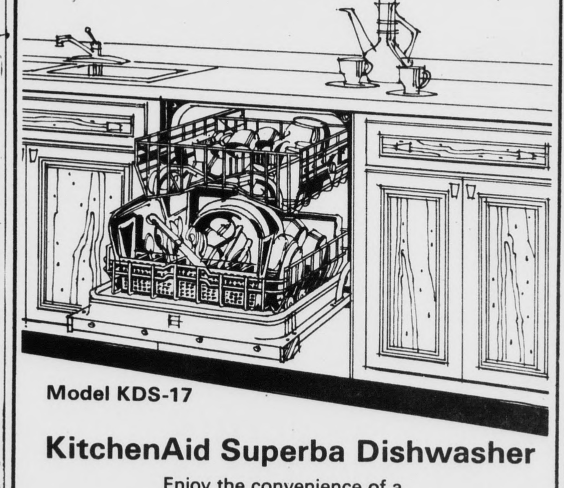
Model KDS-17
KitchenAid Superba Dishwasher
Enjoy the convenience of a built-in KitchenAid dishwasher. Pushbutton operation. Load it and leave it.
- 7 pushbutton cycles. Including patented Soak Cycle for heavily soiled pots and pans.
- Adjustable racks hold almost anything. Top rack raises, lowers, or tilts.
- TriDura® porcelain-on-steel wash chamber. Forced air drying.
One of the nicest things we can do for our customers is to sell them a KitchenAid dishwasher. Because KitchenAid is built better, not cheaper. You'll remember the quality long after you've forgotten the price.
SAVE TIME • SAVE WORK • ENJOY PEACE OF MIND.
POE HDWE. CO., INC.
CHURCH STREET APPOMATTOX, VA.

FALL SAVINGS ON YEAR ROUND USED CARS
1972 Ford
LTD - 4 Door Hard Top - V-8 Motor - Fully Equipped Including Factory Air & Vinyl Top - One Local Owner
1972 Ford
GALAXIE 500 - 4 Door Sedan - V-8 Motor - Fully Equipped Including Factory Air - Vinyl Upholstery- Real Clean - One Local Owner-
1972 Ford
COUNTRY SQUIRE - 10 - Passenger Station Wagon - V-8 Motor - Fully Equipped Including Factory Air & Luggage Rack -Real Low Mileage - One Owner
1972 Grand Torino
4 Door Sedan - V-8 Motor - Fully Equipped Including Factory Air - Real Clean
1970 Torino
500 - 4 Door Sedan - V-8 Motor - Fully Equipped Including Factory Air & Two Tone Paint
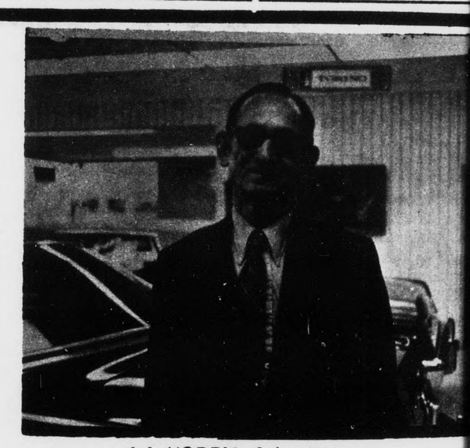
J.J. MORRIS, Sales Manager
1969 Oldsmobile
98 - 2 Door Hard Top - Fully Equipped Including Air & Full Power
1972 Ford
GALAXIE 500 - 2 Door Hard Top - V-8 Motor - Fully Equipped Including Factory Air & Two Tone Paint
1971 Ford
TORINO 500 - 4 Door Sedan V-8 Motor - Fully Equipped Including Factory Air and Vinyl Top
1970 Mavrick
2 Door - 6 Cylinder Motor - Automatic Trans. - Radio - One Local Owner - Driven only 23,000 Miles
TRUCKS
1973 Ford
F100- Ranger Pickup - V-8 Motor
1972 Ford
F100 - Sport Custom Pickup - V-8 Motor
1971 Chevrolet
½ Ton Pickup - 6 Cyl. Motor
1971 Jeep
Station Wagon - 4 Wheel Drive - V-6 Motor
1970 Ford
F100 - Pickup - V-8 Motor
LAWSON FORD, INC.
RT. 460, WEST VA. DLR. LIC. # 2 APPOMATTOX, VA.

PAMPLIN

Rev. Durward Fox will charge of the revival es at Pamplin United dist Church beginning November 11 through h at 7:30 p.m. each

nd Mrs. Malcolm Inge of spent last week end parents, Mr. and Mrs.

nd Mrs. Alvin Reynolds House have returned after a 10 day trip to

Barry Austin and son Richmond spent last with her parents, Mr. and Lynford Cumby, Mr. was away on a business

Frances Pickett returne last week after a visit atives in Baltimore, Md. in the home of Mr. Howard T. Williams, Sunday were, Mr. and G. Priest, Mr. and Mrs. Priest and son of Mr. R. J. Priest, Mr. J. A. Ligon, Kathy, Karen and John of burg, Mrs. Winston and son of Farmville, George Lewis of Rice.

Pamplin Ruritan Club its regular monthly last week at the Elementary school. officers elected for the year were: Mr. Richard F. President, Mr. Rich E. Fore, Jr., Vice dent, Mr. Robert Mc Jr. secretary and Mr. rado, Treasurer. Installed officers will be held in

Newton Ligon who has patient at McLeod Hospital, Florence, S. several weeks arrived at of Mr. and Mrs. W. C. last Tuesday and was by Mrs. Ligon from for an extended stay.

R. P. Welch is a patient burg General Hospital. for him a speedy

and Mrs. W. C. Dudley the funeral of Mr. mother, in Christian- last Wednesday. Our extended to the

Memorial Baptist at Prospect held a service last Sunday recently completed building. The new includes four class rooms, two rest rooms, full basement and central heat. The pastor, Rev. J. C. Miller conducted the service and the Rev. R. E. McDowell, pastor of Bethel, preached the dedicatory sermon. The Rev. W. E. Hughes of Keysville, a former pastor, led in the prayer of dedication. The Rocks Quartet rendered special music. The program also included the presentation of the American Flag and the Christian Flag.

Little Susan Winn Williams daughter of Mr. and Mrs. Howard T. Williams, Jr., was christened at the regular church services at Pamplin United Methodist Church last Sunday.

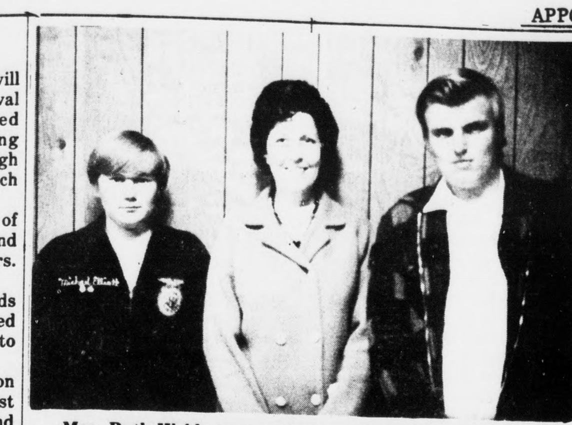

Mrs. Ruth Webb, center above, reviewed the book "God's Oddling" by Jesse Stuart for the 11th Grade English class of Mrs. Claudine O'Brien on Monday of this week. Shown with Mrs. Webb are Michael Elliott, left, and Gary Carter, on the right. Gary and Mike wrote the following article on the review which they will send along with a personal letter to Mr. Stuart who resides in Greenup, Kentucky. Mrs. Webb has had the privilege of meeting Mr. Stuart personally and talking with him.

Book Reviewed by Mrs. Webb

ON October 25, the English II class of Appomattox County High School, and their teacher, Miss Claudine O'Brien, had as their guest speaker Mrs. Ruth Webb, a former English teacher in the high school.

Mrs. Webb gave a talk on one of her favorite subjects, the author, Jesse Stuart, who lives in Greenup, Kentucky. Because of a family connection, Mrs. Webb met and visited in the home of Mr. Stuart when she visited relatives in Portsmouth, Ohio and Greenup several years ago.

In speaking to the English class, Mrs. Webb presented a personal glimpse of the man, Jesse Stuart as she had remembered him from the visit. She also told about the life of the Stuart family as presented by the author in one of his books, "God's Oddling." In wrriring many of his stories, books, poems and articles, the author has shown his love for the beautiful hills, the people, and the land of Kentucky.

Mrs. Webb chose "God's Oddling" to review to the English class, because as she stated - "this one book not only depicts the life of Mick Stuart, Jesse's father, but also tells much about the life of the author himself. Although Mick Stuart was an uneducated many by our standards, according to Jesse Stuart, he was an earth poet, a man who was educated by the soil and land on which he lived, worked, and dearly loved."

When Mick Stuart's life was ended, the author was left not an estatge of wealth, but a wealth of love for the land, for nature, birds, animals, trees and plants, which could never be surpassed by any material wealth.

Mrs. Webb paused in her review at this point and said, "Jesse Stuart's father, Mick, was truly a rich man - rich in his love for his wife and his children, rich in his great love for his land."

Jesse Stuart, in his book, "God's Oddling" tells how he applied this title to his father, and how, in return, Mick Stuart called his son, Jesse, "God's Oddling." To read this book and find out just how this title came about, affords the reader a great experience in the field of American folk-literature.

Jesse Stuart, a leader in the field of education and in the field of literature, is one of today's best-known and best-

Artist At Work

Lenore Holsveig, an artist from Roanoke, Virginia, was on hand both Saturday and Sunday during the 2-day Railroad Festival doing both charcoal and pastel portraits. She was kept quite busy the entire time and some people had to to make appointments on Saturday for a portrait to be sketched on Sunday. This added to the many events taking place in the "depot" during the two days. In the background you can see some of the art work on display.

Oakville

We are sorry to hear that Mr. Marshall Martin is in the hospital. He was operated on yesterday and is doing very well. Hope him a speedy recovery.

Glad Mr. Walter Moore and Mrs. Earl Harding is home from the hospital also Mr. Bob Martin. Mr. Aubrey Drinkard is home after his accident doing very well. Hope them all a speedy recovery.

Mr. and Mrs. Jimmy Marshall, Kathy, and Doug, Mr. and Mrs. Clarke Moore was dinner guest of Mr. and Mrs. Clarence Weston and Janet of Clarksville Sunday, also Mr. Louis Moore and Curtis. We all had a good time.

The E. H. M. Club had a covered dish supper at the Oakville School Saturday evening. All the family were invited and we had a good time.

Mr. and Mrs. Garland Burcher celebrated his mother birthday Sunday. Jimmy and Michael their sons, were there and other members of the family.

Mr. and Mrs. Willie Snead of West Virginia has returned home after a weeks visit with Mrs. Maggie Gardner and Ethel.

REVIVAL
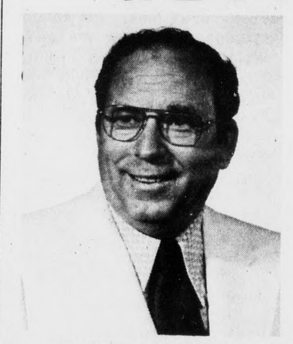
R. B. Baber, Pastor
Beginning Wednesday night, November 7 - 11 each evening at 7:30.
Rev. James Pruitt from Rockwell, N. C. will be preaching each night.
Special singing at all services.
Everyone is invited to attend.
New Testament Baptist Church
14th and Hendricks St., Lynchburg, Va.

NOW IS THE TIME
to make your move
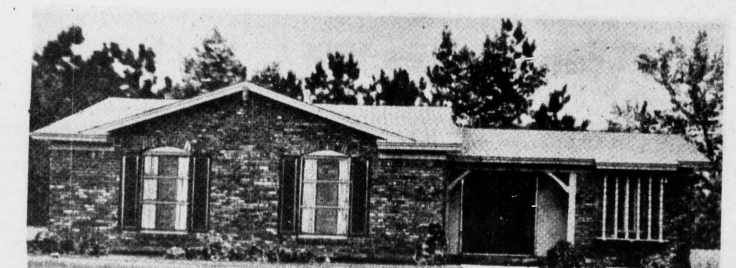
YES, NOW IS THE TIME TO MAKE YOUR MOVE AND PLAN FOR A NEW HOME. AGAIN THIS YEAR, CONSTRUCTION WILL BE AT AN ALL-TIME HIGH. DON'T WAIT UNTIL ITS TOO LATE! AVOID THOSE COLD CORNERS AND HIGH HEAT BILLS NEXT YEAR. PLAN NOW TO START OFF RIGHT WITH A NEW HOME.
LET US SHOW YOU OUR MANY STYLES AND FLOOR PLANS.
SPACIOUS ROOMS
LARGE CLOSETS
BUILDING LOTS
100% FINANCING
CUSTOM BUILT
MODERN KITCHENS
ALL UTILITIES
APPLIANCES
F. H. A. APPROVED
ON-SITE CONSTRUCTION
BENNETT T. MATTHEWS, INC.
GENERAL CONTRACTORS
ATWOOD STREET, APPOMATTOX, VA.
352-3474 352-7797

Big Horn Markets, Inc. Concord, Virginia
Round Steak
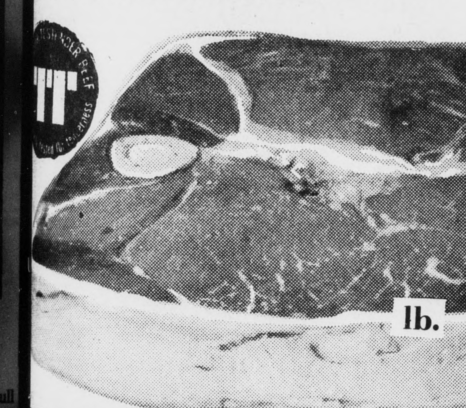
$1.29 lb.
Ground Beef
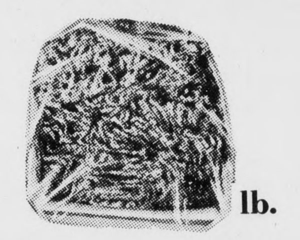
89¢ lb.
Valleydale 12 Oz. Pkg. Sausage 69¢
Canned Ham Armour

$4.69 3 Lb Can
Viva Towel

3 Large Rolls $1
Coffee Maxwell House
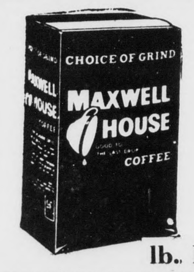
95¢ lb. Bag
Duncan Hines- Cake Mixes

Your choice Butter Recipe, Yellow, Lemon
2 FOR 85¢
Potato Chips Twin Pack

59¢
Eggs Grade A Medium
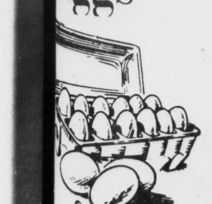
69¢ Doz
Eating Potatoes

10 lbs. 89¢
Biscuits Pillsbury Extra Light

4 8 Oz. Cans 59¢
Oleo Mrs. Filbert
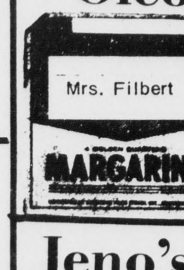
39¢ lb.
Kotex 12's

39¢
Red Grapes
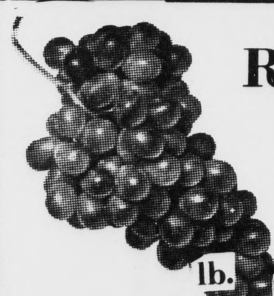
39¢ lb.
Kraft Grape Jelly 3 18 Oz. Jar $1.00
Jeno's Pizza 89¢ Frozen - Pepperoni 13¼ Oz.
NBC Toastettes 3 FOR $1.00
Corn Pocahontas Whole Grain 5 303 Size Cans $1.00